

10-3

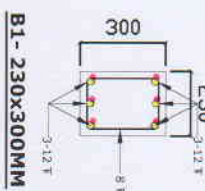
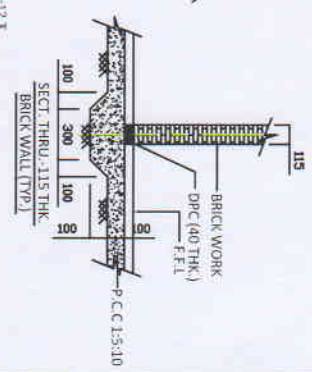
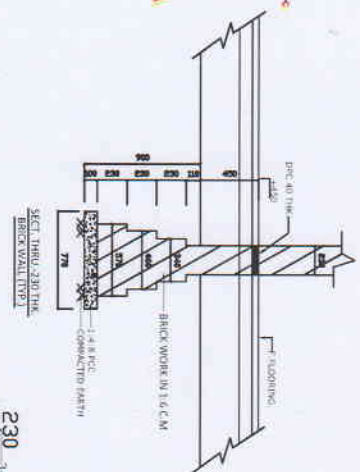
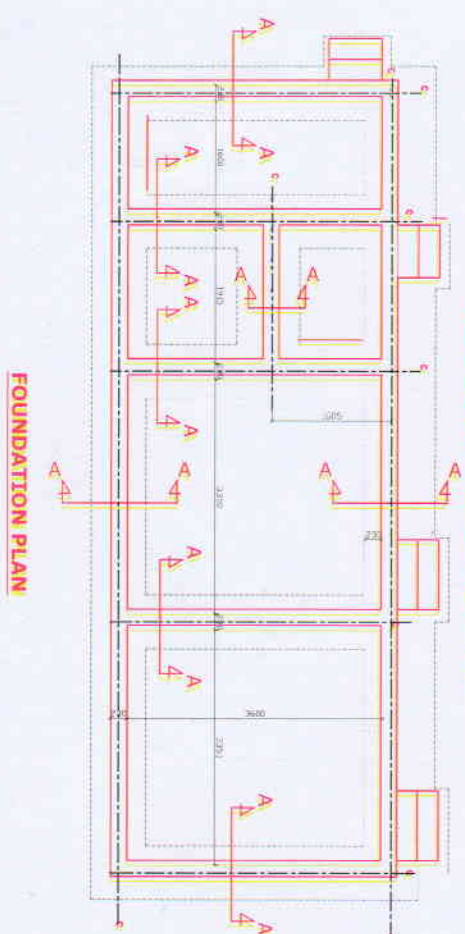
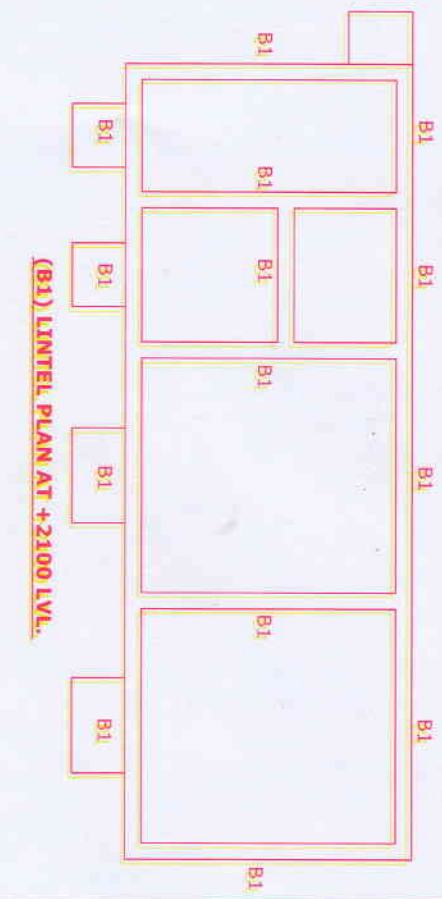
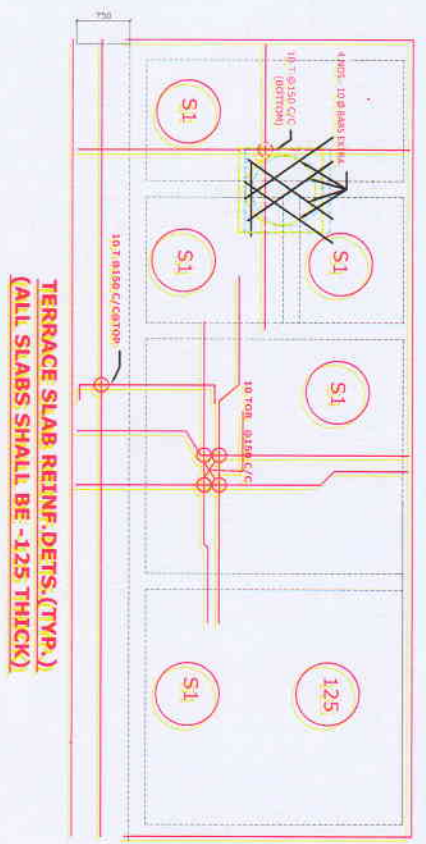

- NOTES:-**
1. FOR ALL BRICK WORK IN FOUNDATIONS AND SUPERSTRUCTURE SHALL BE IN 1:6 C.MORTAR (1 CEMENT : 6 COARSE SAND)
 2. ALL R.C.C SHALL BE IN 1:1.5:3 (1 CEMENT : 1.5 COARSE SAND : 3 STONE AGGREGATE OF 20MM AND DOWN GAUGE) MECHANICALLY MIXED AND VIBRATED.
 3. FOR EXTRA DIAGONAL BARS OF 10 Ø SHOULD BE PROVIDED IN SLAB BELOW WATER TANK SUPPORTED ON WALLS.

CENTRAL WAREHOUSING CORPORATION	
DRG. NO.-CWC/LOP/MA/REGS/12	SCALE:- NTS.
	CHECKED:-
SECTIONAL DETAIL FOR GODOWN FOR 10.710M C/C IMPLEMENTATION OF NATIONAL FOOD SECURITY ACT.	
TITLE:-	
PROPOSED OFFICE BLOCK FOUNDATION & SLAB DETAILS	
A.K AGARWAL EXECUTIVE ENGINEER	S.K SHARMA SUPERINTENDING ENGINEER
APPROVED BY:-	